

Legend

- Found PK Nail
- Found Iron Pin
- ✪ Existing Tree
- ⊠ Existing Traffic Signal
- ⊠ Existing Sign
- Existing Catch Basin
- ⊙ Existing Sanitary Manhole
- ⊙ Existing Sanitary Cleanout
- ⊙ Existing Storm Manhole
- ⊙ Existing Gas Valve
- ⊙ Existing Gas Meter
- ⊙ Existing Guy Pole
- ⊙ Existing Utility Pole (Single)
- ⊙ Existing Utility Pole (Multi)
- ⊙ Existing Light Pole
- ⊙ Existing Parking Lot Lamp
- ⊙ Existing Guy
- ⊙ Existing Fire Hydrant
- ⊙ Existing Water Valve
- ⊙ Existing Water Meter
- ⊙ Existing Curb Inlet
- ⊙ Existing Pay Telephone
- ⊙ Existing Underground Storage Tank Access
- ⊙ Existing Car Wash Ticket Machine
- ⊙ Existing Air Compressor
- ⊙ Existing Vacuum
- ⊙ Existing Street Lamp
- ⊙ Existing 3" Cleanout
- ⊙ Existing Monitoring Well
- ⊙ Temporary Benchmark

NORTH



Based on Deed 848, Page 176
GRAPHIC SCALE

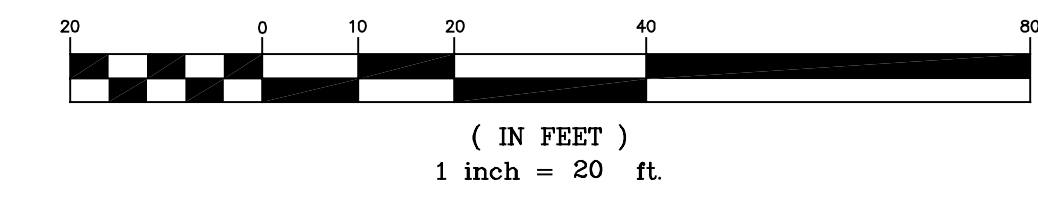

Area of dense vegetation.
Contours are composited from
Boone County GIS.

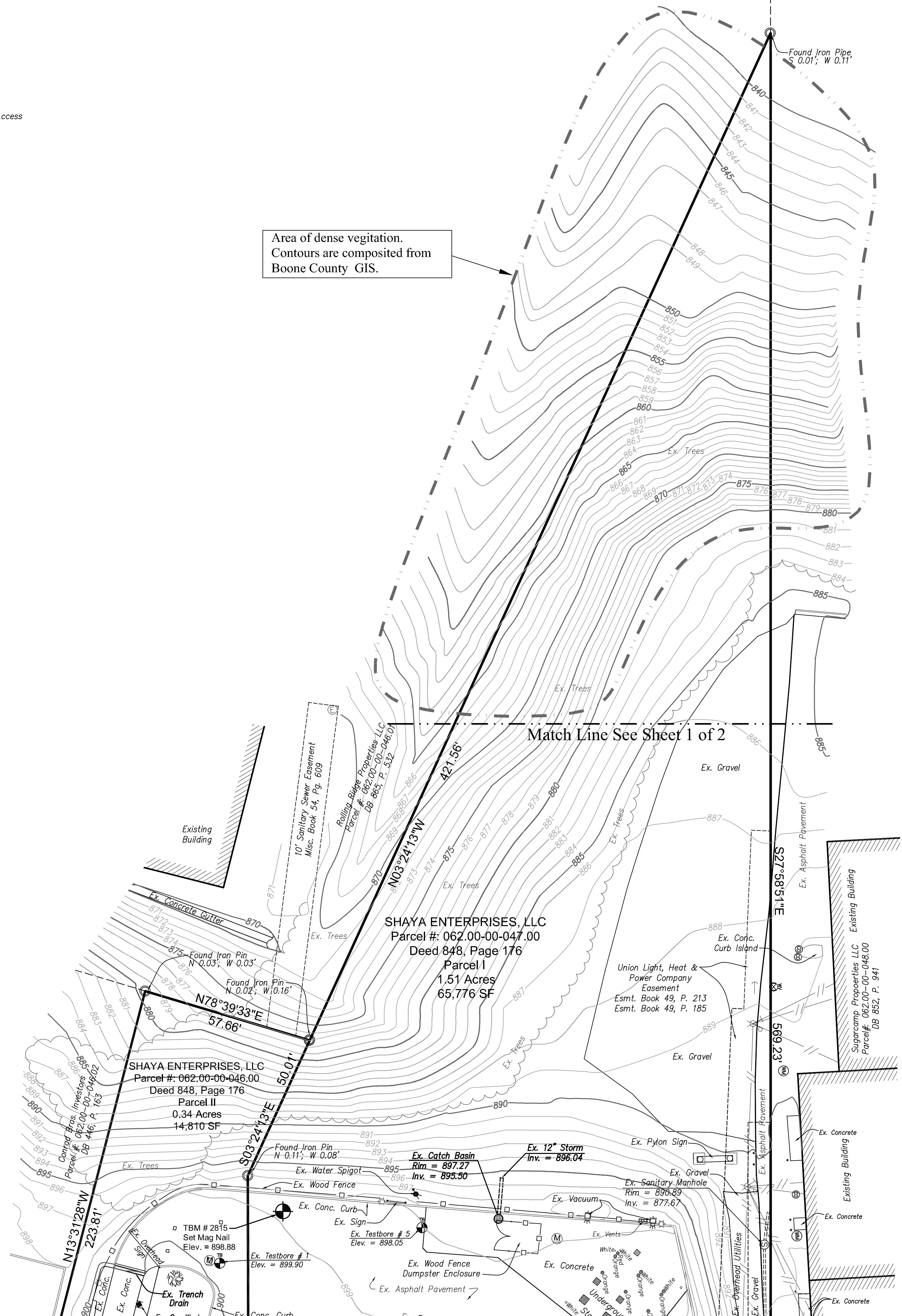

© 2008 Baumann Land Survey, Inc. All reports, plans, specifications, computer files, field data, notes and other documents prepared by Baumann Land Survey, Inc. are the property of Baumann Land Survey, Inc. and are not to be reproduced, stored in a retrieval system, or transmitted in any form or by any means, electronic, mechanical, photocopying, recording, or by any information storage and retrieval system, without the prior written permission of Baumann Land Survey, Inc.



10170 INTERNATIONAL BLVD.
CINCINNATI, OHIO 45246
513.860.3999
513.860.0287 fax
BAUMANNLSI.COM

~ ALTA/ACSM Survey ~
8104 US 42, Florence, Kentucky
Parcel #'s: 062.00-00-046.00 & 062.00-00-047.00
Deed Book 848, Page 176
Boone County, Kentucky
Thomson, Inc.

REVISIONS

SCALE: 1" = 20'

ALTA/ACSM Survey

SHEET #:

2 of 2

PROJECT #: 21958

DATE: 05.27.2008

Drawing #: 12971